

What Implant is That Coupon: Restorations Over Implants

Restorations Over CAD/CAM Custom Abutments

Crown over custom abutment price includes: shipping both ways, model work with soft tissue, lab analog and screw, custom abutment, final crown, and clinical screw.

Additional implant parts, if needed, are not included.

	RETAIL	WITH COUPON
BruxZir Solid Zirconia, IPS e.max, Lava Ultimate Crown	\$452	\$399
<i>(with Custom Ti or Zr Abutment, Atlantis Gold Hue Ti Abutment \$99 extra)</i>		
Forte YZr Porcelain to Zirconia Crown	\$486	\$439
<i>(with Custom Ti or Zr Abutment, Atlantis Gold Hue Ti Abutment \$99 extra)</i>		
PFM Non-Precious Crown*	\$462	\$409
<i>(with Custom Ti or Zr Abutment, Atlantis Gold Hue Ti Abutment \$99 extra)</i>		

*Noble and High Noble alloy surcharge **not** included.



Screw-retained Implant Restorations

Screw-retained crown price includes: model work with soft tissue, MZ adapter, implant labor, lab analog, lab screw, and final crown.

Additional implant parts, if needed, are not included.

	RETAIL	WITH COUPON
Screw Retained BruxZir Solid Zirconia or IPS e.max Crown	\$316	\$279
Screw Retained PFM Noble Crown*	\$538	\$518
Screw Retained PFM High Noble White*	\$548	\$528

*Noble and High Noble alloy surcharge **not** included.



Custom Abutments

	RETAIL	WITH COUPON
OAL Custom Titanium Abutment	\$299	\$259
OAL Custom Zirconia Abutment with Ti-Base	\$299	\$259

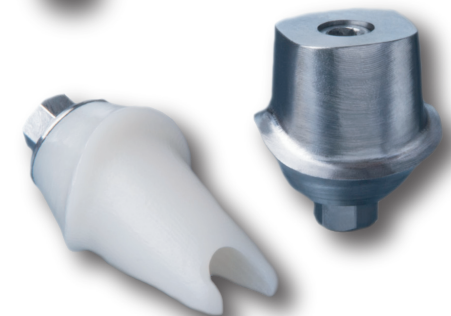

Send this coupon with your next restoration over implant case to receive this special pricing for up to six units. One coupon per doctor. Coupon expires: 4/1/2015 WI414
Prices shown are for the following implant platforms only: Astra Tech, BioHorizons, Biomet 3i, Branemark, Nobel Biocare, Straumann, Thommen, Zimmer

What Implant is That: Coupon Rx



2700 S. Memorial Pkwy P.O. Box 413 Huntsville, AL 35801
 9040 Airport Blvd. P.O. Box 850035 Mobile, AL 36608
 866-994-4241 www.oralartsdental.com e-mail: shade@oralartsdental.com

Dr. Name _____ Dr. Phone # _____ Dr. Account # _____
 Address _____ City _____ State _____ Zip _____
 Email Address _____
 Date Written _____ Patient _____ Male Female

Enclosed # _____ Model _____
 _____ Shade Tab _____ Impression _____
 _____ Articulator _____ Bite _____
 _____ Crown _____ Photos _____
 Other: _____

Due Date (please specific date) _____

Please Send:

- Study Model for Anterior Cases
- Stump Shade for All-Ceramic Cases
- Minimum Occl. Clearances Needed
 - BruxZir 0.6mm
 - IPS e.max 1.0mm
 - Forte YZr 1.0mm

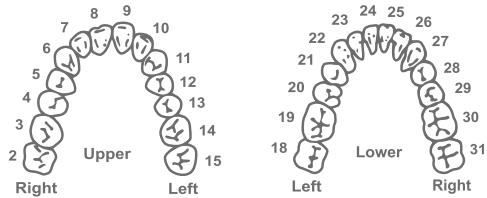

Check Here For
 ORAL ARTS
SELECT™

Implant Abutment

- OAL Custom Titanium Abutment
- Atlantis Gold Hue Abutment
- OAL Custom Titanium w/Ti Insert
- Prep Stock Abutment

Abutment Emergence Profile

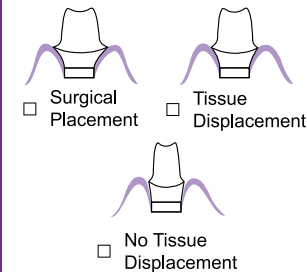

Abutment Margin Depth

- Below issue, + Above Tissue

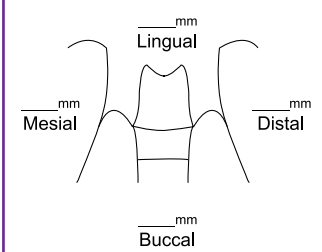

If No Occlusal Clearance:

- Metal Occlusal
- Adjust Opposing
- Reduction Coping
- Make this permanent preference

Dr. Signature _____

License # _____

Shade Instructions: Shade _____

Stump Shade _____

email shades to: shade@oralartsdental.com

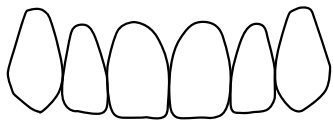

Occlusal Staining: ___ None ___ Light ___ Medium ___ Dark

Pontics (circle preference)

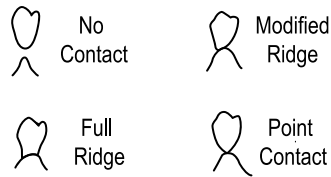

Dentures/ Flexible Partials

- Denture
- Duplicate Denture
- DuraFlex Partial
- DuraFlex/ Metal Combo
- Custom Tray
- Name in Appliance _____
- IvoBase Premium Injection Denture
- Flipper/ Acrylic Partial
- TCS Unbreakable Partial
- TCS Unbreakable/ Metal Combo
- Bite Rim
- Try-in Setup

Cast Partials

- Frame Try-In
- Frame with Setup
- Lab Design
- Metal Dummy
- Metal Dummy/Veneer
- Lab Design
- Indicated on Diagram
- Frame with Bite Rim
- Process/ Finish
- Saddle Areas _____ Tooth # _____
- Rest Areas _____

Zirconia/ Ceramic Crowns/ Provisionals

- BruxZir- All Zirconia
- BruxZir Lingual/ Porc. Bucc.
- Lava - Porc. to Zr.
- Lava Ultimate Restorative
- CAD/CAM Oral Temps -----
- BruxZir Screw Retained Hybrid Bridge
- IPS e.Max
- Forte YZr- Porc.to Zr.
- Indirect Composite
- Empress Esthetic
- Add Fiber Force REINF

Margin & Metal Design



Set Up/ Teeth

- Ideal
 - Premium Teeth
 - Study Model
 - Economy Teeth
 - Characterized
- Shade _____ Mould _____

Tissue/ Acrylic Shade

- Acrylic: Light Original Dark
- Ethnic: Light Medium Dark
- DuraFlex: Clear Light Pink Medium Pink Dark Pink
- TCS Unbreakable: Light Pink Standard Pink Light/ Dark Pink Dark Pink

Full-Cast Crowns

- Base Metal
- Argenco Y+ Yellow Noble
- Mini Gold Yellow Noble
- WN
- WHN
- YHN

Post & Core

- One Piece
- Separate

PFM Crowns

- Base Metal
- Noble
- Captek
- WHN
- YHN

Night Guards/ Bite Splints/ Mouthguards

- Comfort HS
 - Processed Acrylic Splint
 - Variflex HS
 - Soft EVA
 - DuraSoft Splint
 - Sprinkled Acrylic Splint
 - Gelb Splint
- Specify Colors on Rx

Sleep Apnea & Ortho Devices

- EMA
- Specify Ortho Device on Rx
- TAP 3 Elite TL

In-Lab Turnaround

5-day turnaround on most restorations up to ten units!
 (Except Oral Arts Select...See Schedule)
Free shipping to and from our laboratory!

Crown & Bridge

BruXZir, IPS e.max	5 Days
Lava or Forte YZr	5 Days
Lava Ultimate Restorative	4 Days
1-10 Units PFM	5 Days
11 or more Units	7 Days
Full Cast	3 Days
Crown with attachments or implants	7 Days
Custom Titanium or Zirconia Abutment only ..	8 Days
Custom Ti or Zr Abutment with Crown	15 Days
Select™ 1-12 Units	10 Days
Select™ Larger Cases	Call for schedule

Crown & Bridge Rush Charges

24 Hour, In House	75.00 per unit
48 Hour, In House	50.00 per unit
72 Hour, In House	25.00 per unit

Removable & Ortho Rush Charge

Rush beyond normal time schedule .. 25.00 per case

Cast Partial

Cast Framework	5 Days
Set-Up for Try-In	3 Days
Process and Finish	3 Days
Set-Up, Process and Finish	5 Days
Bite Rim	2 Days

Flexible Partial

Set-Up for Try-In	4 Days
Process and Finish	3 Days
Set-Up, Process and Finish	6 Days

Cu-Sil® Partial

Set-Up for Try-In	4 Days
Process and Finish	4 Days
Re-shoot Cu-Sil and Reline	3 Days

Dentures & Virginia Partial™

Set-Up for Try-In	3 Days
Process and Finish	3 Days
Set-Up, Process and Finish	5 Days
Bite-Rims, Trays and Reline	2 Days

Orthodontics

Ortho Appliances

Splints & Mouthguards

Comfort H/S

Sleep Apnea Devices

Myerson EMA

Working days do not include pick-up, delivery or mail days.

Payment Terms

The statement balance is due and payable by the fifteenth of the month following purchase. A service charge of 1.5% per month (annual rate of 18%) will be applied to any unpaid balance accounts with outstanding balances over 45 days will be subject to C.O.D. status. If you have any questions please contact Kathy Henley at kathy.henley@oralartsdental.com

Limited Warranty/Limitation of Liability

Oral Arts Laboratories ("the lab") warrants that all dental devices (a "device") are made according to your specification and approval in the belief that the device will be useful and makes no other warranties including, but not limited to, any implied warranty of merchantability or fitness for a particular purpose. This Limited Warranty and Limitation of Liability ("Agreement") will be extended with the presentation of a verified proof-of-purchase, which includes an original invoice number/date, patient's name and the original model. This limited warranty extends only to the original purchaser of a device and does not extend to patients or other individuals and/or entities to whom the device(s) is/are sold, implanted, inserted or delivered. Subject to the return of a device that is placed and then fails, the lab will repair or remake the device without charge for the cost of materials and workmanship or credit the original price paid, at the lab's option, as follows: (1) porcelain to metal, all porcelain, all metal, single-unit inlay, onlay and crown composite resin final prosthetics (excluding mutually opposing implant- supported full arch bridges), milled implant bars, and screw-retained titanium or zirconia abutments (excluding abutments with angulations greater than 20 degrees), up to seven years; (2) composite resin bridges (excluding Maryland and inlay/onlay bridges) up to five years; (3) dentures and partials including screw-retained dentures but excluding immediate dentures and partials up to one year if the failure is due to defects in materials or workmanship; (4) thermoformed appliances and splints if the failure is due to defects in materials or workmanship, temporaries, composite resin Maryland and inlay/onlay bridges, up to six months; (5) immediate dentures and partials, flippers, retainers, surgical and radiographic guides, and all other dental devices up to thirty days if the failure is due to defects in materials or workmanship. You agree to pay all other costs of adjustment, repair and replacement of a device. Except where prohibited by law, the lab will not be liable for any loss or damages arising from the use of a device, whether direct, indirect, special, incidental or consequential, regardless of the theory asserted, including warranty, contract, negligence or strict liability and if such disclaimer is not permitted by law, the duration of any implied warranty is limited to 90 days from the date of delivery. The lab does not guarantee the performance of independent carriers. Oral Arts will only accept returns of implant parts on un-opened packages with the product in its original condition. The parties to this Agreement mutually agree to waive any and all class actions in favor of mandatory individual arbitration of all claims arising out of, or related to, this Agreement. Any controversy or claim arising out of, or relating to, this Agreement, or the breach thereof, shall be settled by arbitration administered by the American Arbitration Association. The place of the arbitration shall be Huntsville, Alabama and Alabama state law shall apply.

All Ceramic Tooth Prep

Anterior Crown

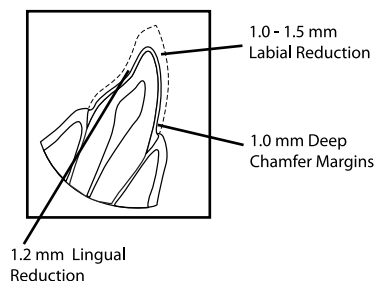

Veneer

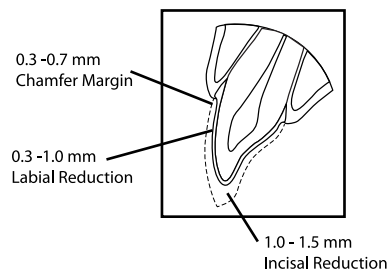

Posterior Crown

